

GRAPHICS

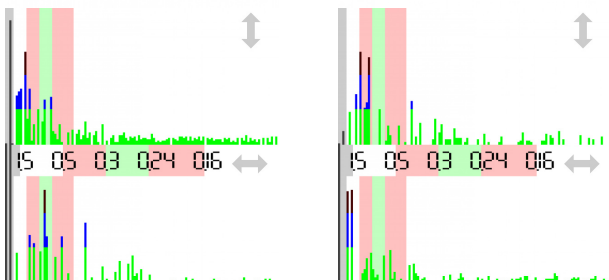
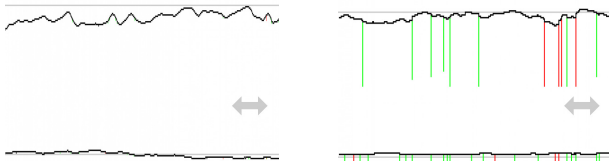
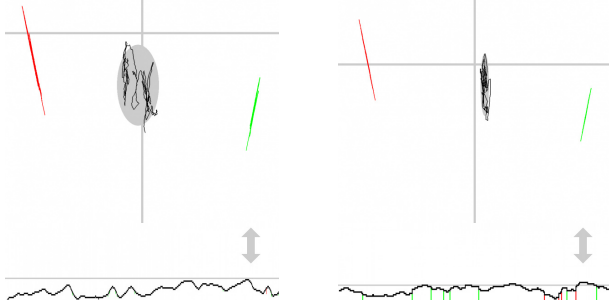
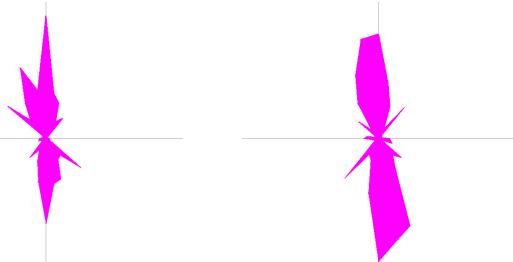
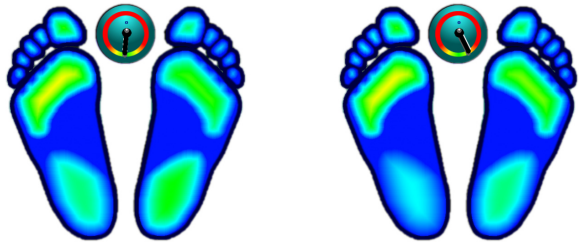

Name _____
 Measurement 2015-04-15 11:40
 EC - eyes closed
 Measurement 2016-12-01 18:04
 EO - eyes open

Professional stamp

STATIC ANALYSIS

	Left	Right
Forefoot	24% < 25% (22)	21% < 23% (22)
Backfoot	26% > 24% (28)	28% > 27% (28)
Lateral side	50% > 49% (50)	50% < 51% (50)
Front side	45% < 48% (50)	55% > 52% (50)

DYNAMIC ANALYSIS

	Lateral side	Front side
Mean COP	-0.61 < 1.45 cm	-7.54 < -2.94 cm
Standard deviation	1.52 > 0.31 cm	2.94 > 2.28 cm
Twist	184.00 > 153.00	° (180°)
Mean speed	0.45 > 0.28	cm/sec
Area	15.22 > 2.45	mm ² (EO<210, EC<638)
Romberg index	621%	(>100%)

Measurement 2015-04-15 11:40

labirintite breve

Measurement 2016-12-01 18:04

secondo