

**GRAPHICS**

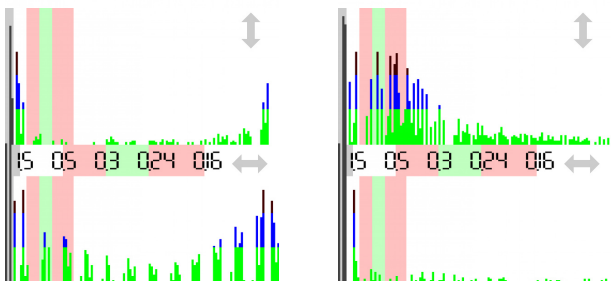
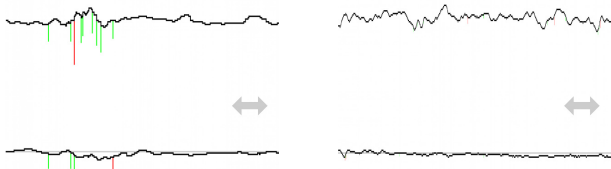

Name \_\_\_\_\_  
 Measurement 2015-03-08 08:01  
 EO - eyes open  
 Measurement 2015-04-15 11:39  
 EC - eyes closed

Professional stamp

**STATIC ANALYSIS**

	<b>Left</b>	<b>Right</b>
Forefoot	22% = 22% (22)	20% = 20% (22)
Backfoot	29% = 29% (28)	30% > 29% (28)
Lateral side	51% = 51% (50)	49% = 49% (50)
Front side	42% = 42% (50)	58% = 58% (50)

**DYNAMIC ANALYSIS**

	<b>Lateral side</b>	<b>Front side</b>
Mean COP	-1.46 < -1.32 cm	-13.97 < -13.39 cm
Standard deviation	1.25 > 0.99 cm	2.03 < 2.65 cm
Twist	185.00 = 185.00	° (180°)
Mean speed	0.39 < 0.44	cm/sec
Area	8.69 < 8.97	mm <sup>2</sup> (EO<210, EC<638)
Romberg index	96%	(>100%)

Measurement 2015-03-08 08:01



Measurement 2015-04-15 11:39

labirintite lungo