

GRAPHICS

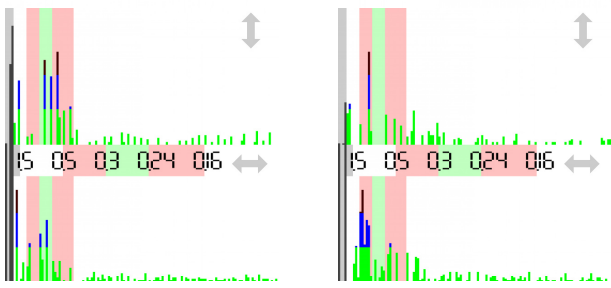
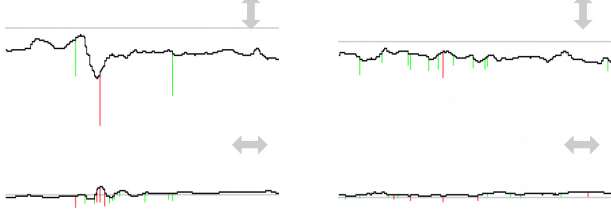
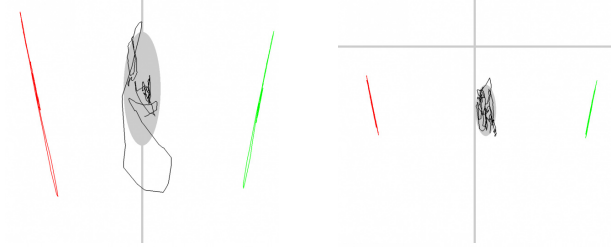
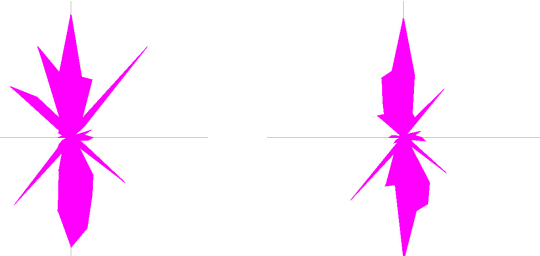

Name _____
 Measurement 2015-03-08 09:03
 EO - eyes open
 Measurement 2015-10-12 18:39
 EO - eyes open

Professional stamp

STATIC ANALYSIS

	Left	Right
Forefoot	21% < 22% (22)	20% < 22% (22)
Backfoot	29% > 27% (28)	30% > 28% (28)
Lateral side	50% > 49% (50)	50% < 51% (50)
	Front	Back
Front side	41% < 44% (50)	59% > 56% (50)

DYNAMIC ANALYSIS

	Lateral side	Front side
Mean COP	0.00 < 1.62 cm	-14.50 < -9.28 cm
Standard deviation	1.34 > 0.75 cm	4.15 > 1.86 cm
Twist	180.00 > 170.00	° (180°)
Mean speed	0.45 > 0.31	cm/sec
Area	19.06 > 4.79	mm ² (EO<210, EC<638)
Romberg index	397%	(>100%)

Measurement 2015-03-08 09:03

piegato

Measurement 2015-10-12 18:39

guardando