

GRAPHICS

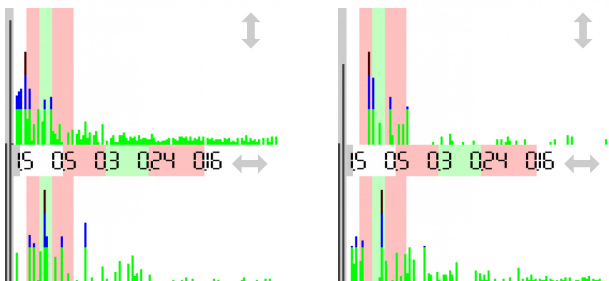
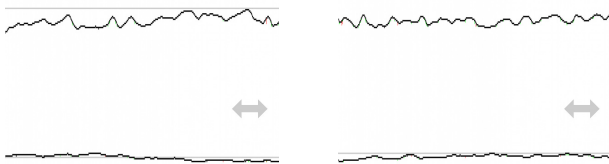
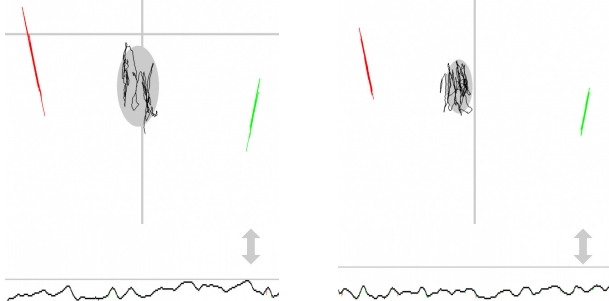
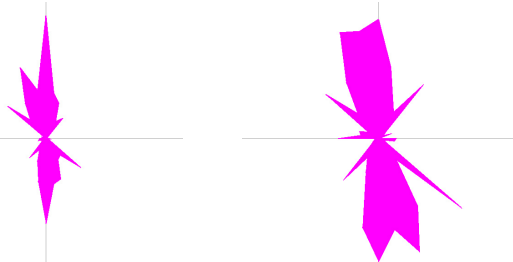

Name _____
 Measurement 2015-04-15 11:40
 EC - eyes closed
 Measurement 2015-10-13 07:25
 EO - eyes open

Professional stamp

STATIC ANALYSIS

	Left	Right
Forefoot	24% > 22% (22)	21% > 19% (22)
Backfoot	26% < 29% (28)	28% < 30% (28)
Lateral side	50% < 51% (50)	50% > 49% (50)
Front side	45% > 41% (50)	55% < 59% (50)

DYNAMIC ANALYSIS

	Lateral side	Front side
Mean COP	-0.61 > -2.29 cm	-7.54 > -14.87 cm
Standard deviation	1.52 > 0.99 cm	2.94 > 1.97 cm
Twist	184.00 < 188.00	° (180°)
Mean speed	0.45 < 0.48	cm/sec
Area	15.22 > 6.65	mm ² (EO<210, EC<638)
Romberg index	228%	(>100%)

Measurement 2015-04-15 11:40

labirintite breve

Measurement 2015-10-13 07:25