

**GRAPHICS**

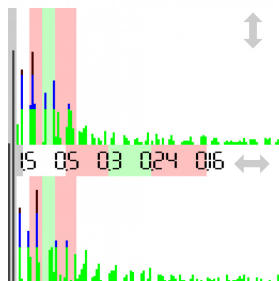
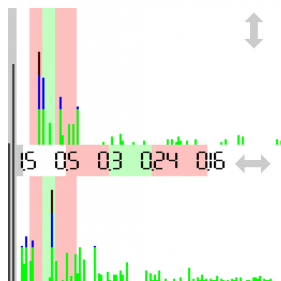
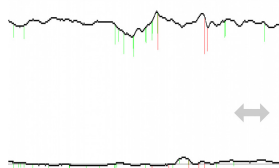
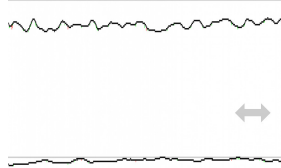
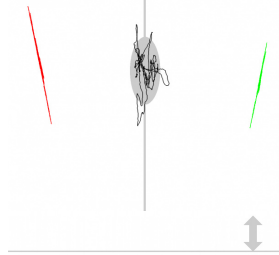
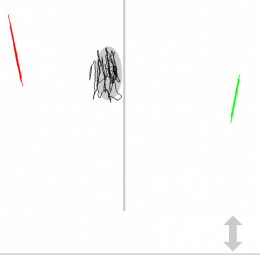
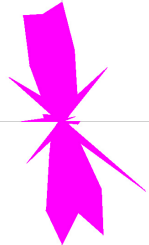

Name \_\_\_\_\_  
 Measurement 2015-10-13 07:25  
 EO - eyes open  
 Measurement 2016-10-17 00:00  
 EO - eyes open

Professional stamp

**STATIC ANALYSIS**

	Left	Right
Forefoot	22% > 21% (22)	19% < 20% (22)
Backfoot	29% = 29% (28)	30% = 30% (28)
Lateral side	51% > 50% (50)	49% < 50% (50)
Front side	41% = 41% (50)	59% = 59% (50)

**DYNAMIC ANALYSIS**

	Lateral side	Front side
Mean COP	-2.29 < 0.05 cm	-14.87 > -15.46 cm
Standard deviation	0.99 < 1.11 cm	1.97 < 2.46 cm
Twist	188.00 > 179.00	° (180°)
Mean speed	0.48 > 0.47	cm/sec
Area	6.65 < 9.34	mm <sup>2</sup> (EO<210, EC<638)
Romberg index	71%	(>100%)

Measurement 2015-10-13 07:25

Measurement 2016-10-17 00:00

cellulare in mano