

**GRAPHICS**

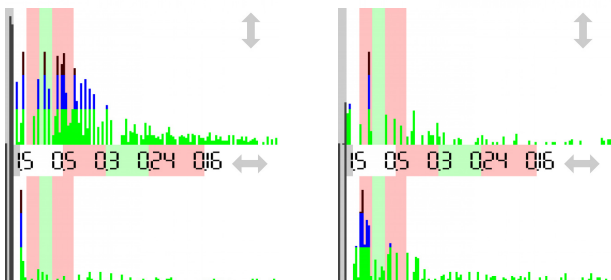
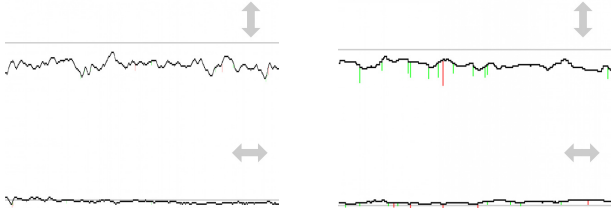

Name \_\_\_\_\_  
 Measurement 2015-04-15 11:39  
 EC - eyes closed  
 Measurement 2015-10-12 18:39  
 EO - eyes open

Professional stamp

**STATIC ANALYSIS**

	<b>Left</b>	<b>Right</b>
Forefoot	22% = 22% (22)	20% < 22% (22)
Backfoot	29% > 27% (28)	29% > 28% (28)
Lateral side	51% > 49% (50)	49% < 51% (50)
	<b>Front</b>	<b>Back</b>
Front side	42% < 44% (50)	58% > 56% (50)

**DYNAMIC ANALYSIS**

	<b>Lateral side</b>	<b>Front side</b>
Mean COP	-1.32 < 1.62 cm	-13.39 < -9.28 cm
Standard deviation	0.99 > 0.75 cm	2.65 > 1.86 cm
Twist	185.00 > 170.00	° (180°)
Mean speed	0.44 > 0.31	cm/sec
Area	8.97 > 4.79	mm <sup>2</sup> (EO<210, EC<638)
Romberg index	187%	(>100%)

Measurement 2015-04-15 11:39

labirintite lungo

Measurement 2015-10-12 18:39

guardando