

GRAPHICS

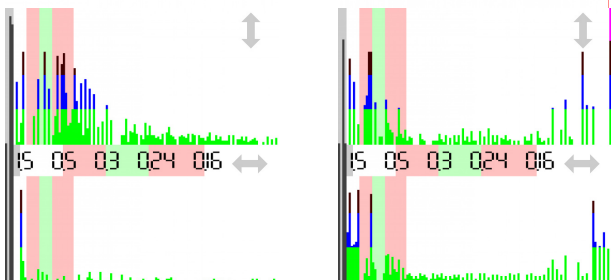
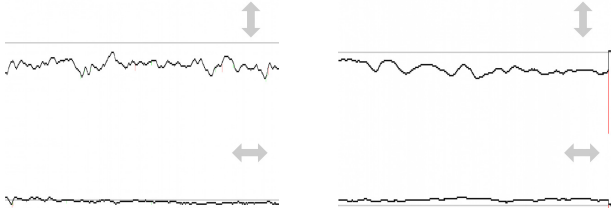
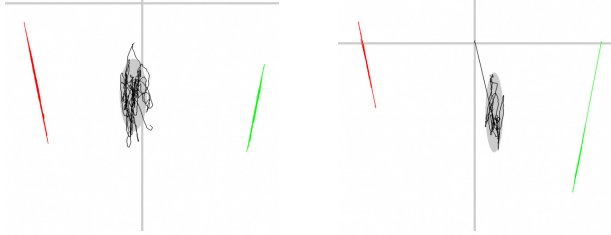
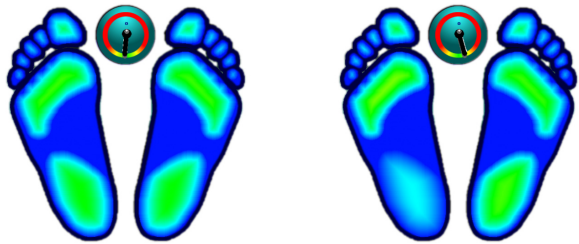

Name _____
 Measurement 2015-04-15 11:39
 EC - eyes closed
 Measurement 2016-12-31 07:40
 EO - eyes open

Professional stamp

STATIC ANALYSIS

	Left	Right
Forefoot	22% < 23% (22)	20% < 21% (22)
Backfoot	29% > 25% (28)	29% < 31% (28)
Lateral side	51% > 48% (50)	49% < 52% (50)
	Front	Back
Front side	42% < 44% (50)	58% > 56% (50)

DYNAMIC ANALYSIS

	Lateral side	Front side
Mean COP	-1.32 < 2.85 cm	-13.39 < -10.01 cm
Standard deviation	0.99 > 0.64 cm	2.65 < 2.90 cm
Twist	185.00 > 164.00	° (180°)
Mean speed	0.44 > 0.42	cm/sec
Area	8.97 > 6.35	mm ² (EO<210, EC<638)
Romberg index	141%	(>100%)

Measurement 2015-04-15 11:39

labirintite lungo

Measurement 2016-12-31 07:40

test veloce