

**GRAPHICS**

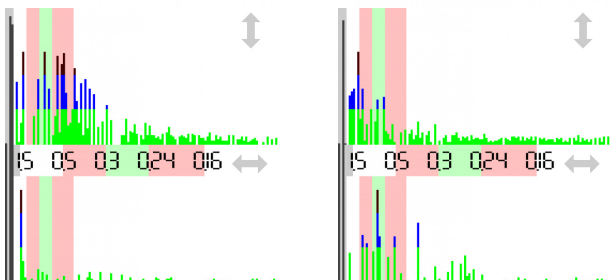
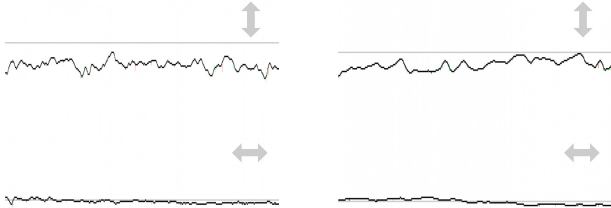
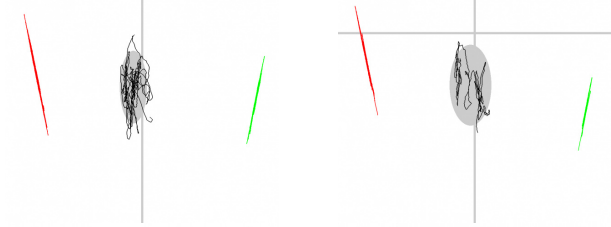
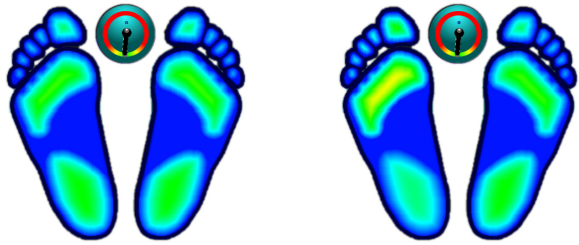

Name \_\_\_\_\_  
 Measurement 2015-04-15 11:39  
 EC - eyes closed  
 Measurement 2015-04-15 11:40  
 EC - eyes closed

Professional stamp

**STATIC ANALYSIS**

	<b>Left</b>	<b>Right</b>
Forefoot	22% < 24% (22)	20% < 21% (22)
Backfoot	29% > 26% (28)	29% > 28% (28)
Lateral side	51% > 50% (50)	49% < 50% (50)
	<b>Front</b>	<b>Back</b>
Front side	42% < 45% (50)	58% > 55% (50)

**DYNAMIC ANALYSIS**

	<b>Lateral side</b>	<b>Front side</b>
Mean COP	-1.32 < -0.61 cm	-13.39 < -7.54 cm
Standard deviation	0.99 < 1.52 cm	2.65 < 2.94 cm
Twist	185.00 > 184.00	° (180°)
Mean speed	0.44 < 0.45	cm/sec
Area	8.97 < 15.22	mm <sup>2</sup> (EO<210, EC<638)
Romberg index	58%	(>100%)

**Measurement 2015-04-15 11:39**

labirintite lungo

**Measurement 2015-04-15 11:40**

labirintite breve